

~~██████████~~
Madison, WI 53711

Dr Joseph Kemnitz, Director
Wisconsin Regional Primate Research Center
1220 Capitol Court
Madison, WI 53715

Dear Dr Kemnitz,

I have just received a response from Jordana Lenon to my request for complete information regarding the following primates:

- 1) CEPE, Rhesus Macaque R89124-F
7 Aug '89
- and 2) CEPE, Rhesus Macaque R93014-M
3 April '93

Per her instructions, I am submitting a formal request at this time for colony records for the above 2 primates under the Freedom of Information Act.

Thank you for your assistance.

Sincerely,
Anneliese M Emerson
Anneliese M Emerson



NATIONAL PRIMATE RESEARCH CENTER
UNIVERSITY OF WISCONSIN-MADISON
1220 Capital Court, Madison, WI 53715-1299

Joseph W. Kemnitz, Ph.D.,
Professor and Director
608-263-3500
608-235-7516
kemnitz@primate.wisc.edu

Sept 14, 2004

Dear Ms. Emerson:

This is in response to your request for information as described in your letter of Aug. 17, 2004 (copy enclosed). A copy of the information you requested is enclosed herein.

Sincerely,

A handwritten signature in black ink that reads "Joseph Kemnitz".

Joseph Kemnitz

jsl
enc: 3

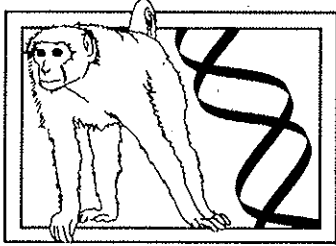

NATIONAL PRIMATE RESEARCH CENTER
UNIVERSITY OF WISCONSIN-MADISON
1220 Capitol Court, Madison, WI 53715-1299

Jordana Lenon
Senior Editor
Public Information & Outreach
608-263-7024 ph.
608-262-8946 fx.
jlenon@primate.wisc.edu

August 11, 2004

Dear: Anneliese Emerson,

Please submit a formal request for colony records for a particular animal by citing that you are requesting such records under the Freedom of Information Act. Records can be copied and distributed with certain data expunged per the Privacy Act of 1974, which applies to all Federal documents.

After you receive the documents, please call me if you need help understanding them, as veterinarians and animal caretakers are required to enter health care and research data on each animal using terms common to their professions. Please also visit our Web site, below, to learn more about our research activities and animal care. Thank you for your interest.

Sincerely,

A handwritten signature in cursive script that reads "Jordana Lenon".

Jordana Lenon

History for animal: r93014

Abstract

ID: r93014 Sex: m Location: cb31 0006 s
Dam: r82023 Sire:
Origin: cen Status: shippd Availability: u Hold Code: + za
Weight: 9.270 (weighed on 2000-05-23 12:00)
Birth: 1993-04-03 Death:
Arrive: Depart: 2000-05-30 15:00
TB: 2000-05-23
Medical:

Birth

Sex: m Location: zoo1 gm
Birth: 1993-04-03 Conception:
Dam: r82023 Sire:
Origin: cen Birth type: n
Weight: 0.530 kg. (weighed on 1993-04-06 10:30)
Remark:

Departures

Date: 2000-05-30 15:00
Authorization:
Destination: tulane primate center, covington, la
Remark: contact:

Historical Records

HOUS 1993-04-03 Room: zoo1 Cond: gm Out: 1996-06-10 10:15
CLIN 1993-04-06 09:55 Remark: tattoo ear. physical exam
WT 1993-04-06 10:30 Weight: 0.530 kg
ASGN 1993-05-01 Project: 19760408 Released: 1996-06-12 Inves: bio-
behavior

Title: wild breeding troop

WT 1993-05-04 10:00 Weight: 0.550 kg
WT 1993-07-14 10:30 Weight: 0.850 kg
ASGN 1993-09-14 Project: 00300650 Released: 1993-09-14 Inves: genetics

Title: unassigned animal utilizations

BLD Project: 00300650 Quantity: 7,00
P/S: p A/V: v Code: bh121 Caretaker:

WT 1993-09-14 10:00 Weight: 1.150 kg
 ASGN 1993-11-30 Project: 00300650 Released: 1993-11-30 Inves: genetics
 Title: unassigned animal utilizations
 BLD Project: 00300650 Quantity: 4.00
 P/S: s A/V: v Code: Caretaker:
 WT 1993-11-30 10:00 Weight: 2.100 kg
 ASGN 1994-02-01 Project: 00300901 Released: 1994-02-01 Inves: clinical
 Title: clinical blood or surgery
 BLD Project: 00300901 Quantity: 2.00
 P/S: p A/V: v Code: bh203 Caretaker:
 TB Lot: Dilution: Eye: Reaction: -
 WT 1994-02-01 11:00 Weight: 2.050 kg
 TB 1994-06-28 Lot: Dilution: Eye: Reaction: -
 WT 1994-06-28 11:00 Weight: 2.620 kg
 WT 1994-08-30 10:00 Weight: 2.900 kg
 TB 1994-11-10 Lot: Dilution: Eye: Reaction: -
 WT 1994-11-10 11:30 Weight: 3.150 kg
 WT 1995-01-11 11:00 Weight: 3.250 kg
 WT 1995-03-07 11:00 Weight: 3.450 kg
 TB 1995-06-28 Lot: Dilution: Eye: Reaction: -
 WT 1995-06-28 09:00 Weight: 4.000 kg
 WT 1995-11-02 11:00 Weight: 4.500 kg
 TB 1996-01-19 Lot: Dilution: Eye: Reaction: -
 WT 1996-01-19 11:00 Weight: 4.700 kg
 ASGN 1996-01-22 Project: 19940102 Released: 1996-01-22 Inves:
 Title: immunobiology of siv and shiv
 BLD Project: 19940102 Quantity: 6.00
 P/S: A/V: Code: Caretaker:
 ASGN 1996-03-13 Project: 19951203 Released: 1996-03-13 Inves:
 Title: formation of dna profile databases for multiple
 non-human primate species
 BLD Project: 19951203 Quantity: 13.00
 P/S: A/V: Code: Caretaker:
 WT 1996-03-14 11:00 Weight: 4.900 kg
 WT 1996-06-10 09:00 Weight: 5.650 kg
 HOUS 1996-06-10 10:15 Room: c431/pen3 Cond: g Out: 1996-09-10 13:30
 CLIN 1996-06-19 10:30 Drug: c-d1507 (enrofloxacin)
 Amount: 22.7000 mg Route: orally Time:
 CLIN 1996-06-20 06:30 Drug: c-d1507 (enrofloxacin)
 Amount: 22.7000 mg Route: orally Time:
 CLIN 1996-06-21 06:35 Drug: c-d1507 (enrofloxacin)
 Amount: 22.7000 mg Route: orally Time:
 CLIN 1996-06-22 05:45 Drug: c-d1507 (enrofloxacin)
 Amount: 22.7000 mg Route: orally Time:

CLIN 1996-06-23 06:30 Drug: c-d1507 (enrofloxacin)
Amount: 22.7000 mg Route: orally Time:

CLIN 1996-06-24 06:45 Drug: c-d1507 (enrofloxacin)
Amount: 22.7000 mg Route: orally Time:

CLIN 1996-06-25 07:00 Drug: c-d1507 (enrofloxacin)
Amount: 22.7000 mg Route: orally Time:

TB 1996-07-09 Lot: Dilution: Eye: Reaction: -

WT 1996-07-09 13:30 Weight: 6.280 kg

HOUS 1996-09-10 13:30 Room: b128a/0009 Cond: p Out: 1998-03-13 16:30

WT 1996-11-27 10:30 Weight: 6.250 kg

CLIN 1997-01-07 10:30 Drug: c-b6060 (influenza virus vaccine)
Amount: 1.0000 ml Route: via nasal Time:

CLIN Remark: drew blood and inoculate influenza
vaccine plus
adjuvant. (no anesthesia)

TB 1997-01-22 Lot: Dilution: Eye: Reaction: -

WT 1997-01-22 08:45 Weight: 5.950 kg

CLIN 1997-01-22 10:00 Drug: c-6a157 (ketamine hcl, vetalar)
Amount: 50.0000 mg Route: im Time:

CLIN Remark: tb test and physical

ASGN 1997-01-27 Project: 19940102 Released: 1997-04-01 Inves:
Title: immunobiology of siv and shiv

BLD 1997-02-03 Project: 19940102 Quantity: 12.00
P/S: A/V: Code: Caretaker:

WT 1997-02-03 10:00 Weight: 5.950 kg

CLIN 1997-02-03 10:19 Drug: c-50100 (experimental drug, nos)
Amount: 0.0000 Route: im Time:

CLIN Drug: c-6a157 (ketamine hcl, vetalar)
Amount: 50.0000 mg Route: im Time:

CLIN Remark: blood drawing and experimental drug is
adjuvant
injection (double blinded study)

BLD 1997-03-03 Project: 19940102 Quantity: 13.00
P/S: A/V: Code: Caretaker:

CLIN 1997-03-03 10:00 Drug: c-6a157 (ketamine hcl, vetalar)
Amount: 80.0000 mg Route: im Time:

CLIN Remark: blood drawn

BLD 1997-03-31 Project: 19940102 Quantity: 12.00
P/S: A/V: Code: Caretaker:

CLIN 1997-03-31 09:30 Drug: c-6a157 (ketamine hcl, vetalar)
Amount: 50.0000 mg Route: im Time:

CLIN Remark: blood drawing

WT 1997-04-15 10:00 Weight: 6.550 kg

ASGN 1997-05-20 Project: 19940102 Released: 1997-05-20 Inves:

Title: immunobiology of siv and shiv
 BLD Project: 19940102 Quantity: 8.00
 P/S: A/V: Code: Caretaker:
 WT 1997-05-20 07:45 Weight: 6.200 kg
 WT 1997-06-17 10:00 Weight: 6.650 kg
 ASGN 1997-06-20 Project: 19811001 Released: 1997-06-28 Inves:
 Title: sweet taste in primates
 CLIN 1997-06-27 09:26 Drug: c-6a157 (ketamine hcl, vetalar)
 Amount: 50.0000 mg Route: im Time: 9:45
 CLIN Drug: c-6a157 (ketamine hcl, vetalar)
 Amount: 80.0000 mg Route: im Time: 9:26
 CLIN Remark: tongue biopsy (fungiform papillae)
 ASGN 1997-07-14 Project: 19940102 Released: 1997-07-14 Inves:
 Title: immunobiology of siv and shiv
 BLD Project: 19940102 Quantity: 8.00
 P/S: A/V: Code: Caretaker:
 CLIN 1997-07-14 08:30 Drug: c-6a157 (ketamine hcl, vetalar)
 Amount: 70.0000 mg Route: im Time:
 TB 1997-08-01 Lot: Dilution: Eye: Reaction: -
 CLIN 1997-08-01 10:00 Remark: permanent canines erupting
 WT Weight: 6.650 kg
 CLIN 1997-08-01 11:00 Drug: c-67771 (atropine sulfate)
 Amount: 0.2400 mg Route: im Time: 11:00
 CLIN Drug: c-6a157 (ketamine hcl, vetalar)
 Amount: 70.0000 mg Route: im Time: 11:00
 CLIN Remark: tb test right eye
 WT 1997-10-20 11:00 Weight: 8.550 kg
 ASGN 1998-01-06 Project: 19971001 Released: 1998-03-30 Inves:
 Title: novel therapeutic approaches for aids utilizing an
 siv model
 BLD 1998-01-07 Project: 19971001 Quantity: 8.00
 P/S: A/V: Code: Caretaker:
 WT 1998-01-07 09:00 Weight: 7.300 kg
 BLD 1998-01-28 Project: 19971001 Quantity: 7.50
 P/S: A/V: Code: Caretaker:
 WT 1998-01-28 10:30 Weight: 6.650 kg
 CLIN 1998-01-28 11:26 Drug: c-6a157 (ketamine hcl, vetalar)
 Amount: 80.0000 mg Route: im Time:
 CLIN Remark: blood draw, pe, and nasal swab
 TB 1998-02-26 Lot: Dilution: Eye: I Reaction: -
 CLIN 1998-02-26 12:00 Drug: c-67771 (atropine sulfate)
 Amount: 0.2400 mg Route: im Time: 11:00
 CLIN Drug: c-6a157 (ketamine hcl, vetalar)
 Amount: 70.0000 mg Route: im Time: 11:00

WT 1998-02-26 14:00 Weight: 7.150 kg
HOUS 1998-03-13 16:30 Room: b128a/0009 Cond: s Out: 1998-03-16 12:00
HOUS 1998-03-16 12:00 Room: b128a/0009 Cond: p Out: 1999-07-08 07:30
BLD 1998-03-25 Project: 19971001 Quantity: 8.00
P/S: A/V: Code: Caretaker:
WT 1998-03-25 10:30 Weight: 8.950 kg
CLIN 1998-03-25 10:40 Drug: c-6a157 (ketamine hcl, vetalar)
Amount: 90.0000 mg Route: im Time:
CLIN Remark: blood draw, nasal swab and pe
ASGN 1998-04-03 Project: 19811001 Released: 1998-04-07 Inves:
Title: sweet taste in primates
WT 1998-04-29 10:00 Weight: 7.650 kg
WT 1998-07-06 10:00 Weight: 8.350 kg
TB 1998-08-03 Lot: Dilution: Eye: r Reaction: -
CLIN 1998-08-03 09:45 Drug: c-67771 (atropine sulfate)
Amount: 0.3200 mg Route: im Time: 9:45
CLIN Drug: c-6a157 (ketamine hcl, vetalar)
Amount: 90.0000 mg Route: im Time: 9:45
CLIN Remark: pe and tb test
CLIN 1998-08-03 10:00 Remark: overgroomed on calves
WT Weight: 8.300 kg
WT 1998-11-07 13:30 Weight: 8.650 kg
WT 1998-12-01 11:00 Weight: 8.600 kg
TB 1999-02-08 Lot: 403 Dilution: 1:2 Eye: l Reaction: 1 0 0
CLIN 1999-02-08 11:00 Drug: c-67771 (atropine sulfate)
Amount: 0.3200 mg Route: im Time: 10:00
CLIN Drug: c-6a157 (ketamine hcl, vetalar)
Amount: 90.0000 mg Route: im Time: 10:00
CLIN Remark: pe and tb test
WT Weight: 8.350 kg
WT 1999-04-21 10:00 Weight: 8.150 kg
WT 1999-06-16 10:00 Weight: 8.300 kg
ASGN 1999-07-07 Project: 19971001 Released: 1999-07-07 Inves:
Title: novel therapeutic approaches for aids utilizing an
siv model
BLD Project: 19971001 Quantity: 7.00
P/S: A/V: Code: Caretaker:
CLIN 1999-07-07 08:00 Drug: c-6a157 (ketamine hcl, vetalar)
Amount: 90.0000 mg Route: im Time:
HOUS 1999-07-08 07:30 Room: b128a/0010 Cond: s Out: 1999-08-25 10:00
ASGN 1999-07-16 Project: 19960702 Released: 1999-07-16 Inves:
Title: dna profiling of primates used in biomedical
research
ASGN Project: 19971001 Released: 1999-07-16 Inves:

Title: novel therapeutic approaches for aids utilizing an
siv model

BLD Project: 19960702 Quantity: 3.00
P/S: A/V: Code: bh11235 Caretaker:

BLD Project: 19971001 Quantity: 7.00
P/S: A/V: Code: Caretaker:

CLIN 1999-07-16 08:10 Drug: c-6a157 (ketamine hcl, vetalar)
Amount: 50.0000 mg Route: im Time:

CLIN Remark: blood draw

TB 1999-08-02 Lot: 408 Dilution: 1:2 Eye: r Reaction: 0 0 0

CLIN 1999-08-02 10:00 Remark: full canines; missing central upper
incisors

WT Weight: 7.900 kg

HOUS 1999-08-25 10:00 Room: b128a/0009 Cond: p Out: 1999-12-14 08:30

ASGN 1999-08-30 Project: 19971001 Released: 1999-08-30 Inves:
Title: novel therapeutic approaches for aids utilizing an
siv model

BLD Project: 19971001 Quantity: 21.00
P/S: A/V: Code: Caretaker:

CLIN 1999-08-30 08:25 Drug: c-6a157 (ketamine hcl, vetalar)
Amount: 80.0000 mg Route: im Time:

CLIN Remark: blood draw

CLIN 1999-09-27 05:50 Drug: c-6a157 (ketamine hcl, vetalar)
Amount: 80.0000 mg Route: im Time:

CLIN Remark: blood draw

ASGN 1999-10-14 Project: 19971001 Released: 1999-10-14 Inves:
Title: novel therapeutic approaches for aids utilizing an
siv model

BLD Project: 19971001 Quantity: 21.00
P/S: A/V: Code: Caretaker:

CLIN 1999-10-14 07:50 Drug: c-6a157 (ketamine hcl, vetalar)
Amount: 100.0000 mg Route: im Time:

CLIN Remark: blood draw

CLIN 1999-10-14 09:00 Drug: c-6a157 (ketamine hcl, vetalar)
Amount: 100.0000 mg Route: im Time:

CLIN Remark: blood draw

WT 1999-10-20 10:00 Weight: 8.450 kg

ASGN 1999-10-25 Project: 19971001 Released: 1999-10-25 Inves:
Title: novel therapeutic approaches for aids utilizing an
siv model

BLD Project: 19971001 Quantity: 21.00
P/S: A/V: Code: Caretaker:

CLIN 1999-10-25 07:50 Drug: c-6a157 (ketamine hcl, vetalar)
Amount: 100.0000 mg Route: im Time:

ASGN 1999-12-08 Project: 00300901 Released: 1999-12-08 Inves: clinical
Title: clinical blood or surgery

ASGN Project: 19971001 Released: 1999-12-08 Inves:
Title: novel therapeutic approaches for aids utilizing an
siv model

BLD Project: 00300901 Quantity: 2.00
P/S: A/V: Code: Caretaker:

BLD Project: 19971001 Quantity: 10.00
P/S: A/V: Code: Caretaker:

BLD Project: 19971001 Quantity: 35.00
P/S: A/V: Code: Caretaker:

HEMA Account: hr02
WBC: 3.9 ths/ul MCV: 77.1 fl RDW: 14.5 %
RBC: 5.23 mil/ul MCH: 24.9 pg PLT: 227 ths/ul
HGB: 13.0 g/dl MCHC: 32.3 % MPV: 11.5 fl
HCT: 40.3 % PCV: 38.0 %
N: 55.0 % L: 44.0 % M: 0.0 % E: 1.0 % B: 0.0 %
Bands: 0.0 % Metamyelocytes: 0.0 % Myelocytes: 0.0 %
Total Protein: 0.0 g/dl Reticulocytes: 0.0 %
Remark: normal ranges

VSER Account: hr08
Virus: b virus Result: positive
Virus: srv Result: negative
Virus: stlv-1 Result: negative
Virus: siv Result: negative

CLIN 1999-12-08 07:48 Drug: c-6a157 (ketamine hcl, vetalar)
Amount: 100.0000 mg Route: im Time:

CLIN Remark: blood draw

HOUS 1999-12-14 08:30 Room: b128b/0005 Cond: p Out: 1999-12-25 09:30

ASGN 1999-12-20 Project: 19971001 Released: 1999-12-20 Inves:
Title: novel therapeutic approaches for aids utilizing an
siv model

BLD Project: 19971001 Quantity: 35.00
P/S: A/V: Code: Caretaker:

CLIN 1999-12-20 08:20 Drug: c-6a157 (ketamine hcl, vetalar)
Amount: 80.0000 mg Route: im Time:

CLIN Remark: blood draw

HOUS 1999-12-25 09:30 Room: b128b/0006 Cond: s Out: 2000-05-23 09:00

CLIN 1999-12-25 10:30 Drug: c-6a157 (ketamine hcl, vetalar)
Amount: 10.0000 mg/kg Route: im Time: 11:15

CLIN Drug: c-6a157 (ketamine hcl, vetalar)
Amount: 10.0000 mg/kg Route: im Time: 11:45

CLIN Drug: c-6a157 (ketamine hcl, vetalar)
Amount: 12.0000 mg/kg Route: im Time: 10:30

CLIN Remark: sutured face/lip, skin and muscles of right shoulder, skin of left side of left foot; bandaged shoulder and foot

CLIN 1999-12-28 14:27 Drug: c-54221 (benzathine penicillin, procaine, longicil)
Amount: 450000.0000 units Route: sc Time: 14:27

CLIN Drug: c-64095 (medetomidine (domitor))
Amount: 0.2500 mg Route: im Time: 14:27

CLIN Drug: c-684c1 (atipamezole)
Amount: 1.2500 mg Route: im Time: 14:27

CLIN Drug: c-6a157 (ketamine hcl, vetalar)
Amount: 50.0000 mg Route: im Time: 14:27

CLIN Remark: sedated to assess injuries; resutured flap on left heel; all other wounds appear to be healing well -

CLIN 1999-12-29 10:45 Drug: c-54221 (benzathine penicillin, procaine, longicil)
Amount: 525000.0000 units Route: sc Time: 10:45

CLIN Drug: c-60320 (aspirin)
Amount: 81.0000 mg Route: oral Time: 10:45

CLIN Drug: c-60320 (aspirin)
Amount: 81.0000 mg Route: oral Time: 13:00

CLIN 1999-12-29 13:00 Remark: animal removed bandage and got sutures out;
elected to allow wound to heal by second intention

CLIN 1999-12-30 07:30 Drug: c-60320 (aspirin)
Amount: 81.0000 mg Route: oral Time: 13:00

CLIN Drug: c-60320 (aspirin)
Amount: 81.0000 mg Route: oral Time: 7:30

CLIN 1999-12-31 10:45 Drug: c-54221 (benzathine penicillin, procaine, longicil)
Amount: 525000.0000 units Route: sc Time: 10:45

CLIN Drug: c-60320 (aspirin)
Amount: 81.0000 mg Route: oral Time: 10:45

CLIN Drug: c-60320 (aspirin)
Amount: 81.0000 mg Route: oral Time: 11:40

CLIN 2000-01-07 11:00 Remark: healing well per animal caretaker - by c.e.

ASGN 2000-01-18 Project: 19971001 Released: 2000-01-18 Inves:
Title: novel therapeutic approaches for aids utilizing an siv model

BLD Project: 19971001 Quantity: 42.00
P/S: A/V: Code: Caretaker:

CLIN 2000-01-18 06:50 Drug: c-6a157 (ketamine hcl, vetalar)
Amount: 100.0000 mg Route: im Time:

CLIN Remark: blood draw

TB 2000-01-31 Lot: 408 Dilution: 1:1 Eye: r Reaction: 2 0 0
 CLIN 2000-01-31 09:45 Drug: c-67771 (atropine sulfate)
 Amount: 0.3200 mg Route: im Time: 9:45
 CLIN Drug: c-6a157 (ketamine hcl, vetalar)
 Amount: 90.0000 mg Route: im Time: 9:45
 CLIN Remark: pe and tb test
 CLIN 2000-01-31 10:00 Remark: trauma-numerous old scars, no
 recent lesions;
 hair loss-overgrooming on legs; cleaned gingiva with
 chlorhexidine; missing central maxillary incisors
 WT Weight: 8.600 kg
 WT 2000-04-24 09:51 Weight: 9.250 kg
 ASGN 2000-05-11 Project: 19971001 Released: 2000-05-11 Inves:
 Title: novel therapeutic approaches for aids utilizing an
 siv model
 BLD Project: 19971001 Quantity: 40.00
 P/S: A/V: Code: Caretaker:
 CLIN 2000-05-11 08:30 Drug: c-6a157 (ketamine hcl, vetalar)
 Amount: 70.0000 mg Route: im Time:
 CLIN Remark: blood draw
 TB 2000-05-23 Lot: 408 Dilution: 1:1 Eye: l Reaction: 0 0 0
 HOUS 2000-05-23 09:00 Room: cb31/0006 Cond: s Out: 2000-05-30 15:00
 WT 2000-05-23 12:00 Weight: 9.270 kg
 CLIN 2000-05-23 14:30 Drug: c-6a157 (ketamine hcl, vetalar)
 Amount: 90.0000 mg Route: im Time:
 CLIN Remark: pre-shipment pe, intact canines; sparse
 hair coat
 CLIN 2000-05-24 08:00 Remark: cut finger right hand
 CLIN 2000-05-24 10:00 Remark: reported for finger trauma right
 hand; dried
 blood observed but unable to visualize lesion; using hand
 normally; no treatment indicated at present.